Results

Reliability Analysis POS

Scale Reliability Statistics

	Mean	SD	Cronbach's α
scale	3.71	0.676	0.964

[3]

Correlation Heatmap

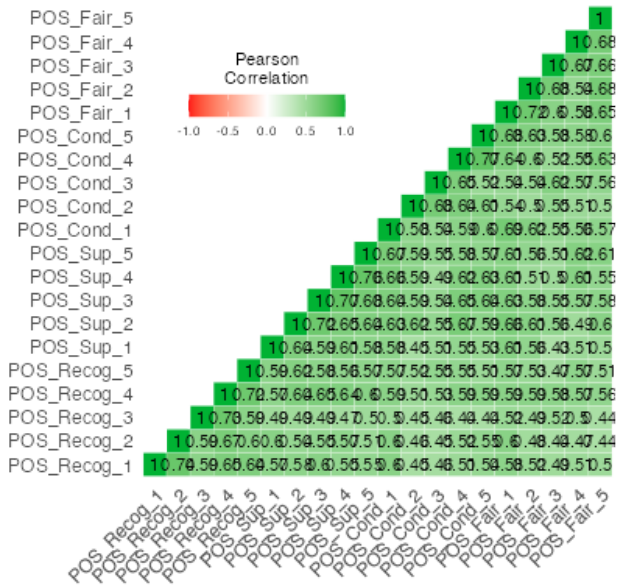

Reliability Analysis ES

Scale Reliability Statistics

	Mean	SD	Cronbach's α
scale	3.70	0.691	0.937

[3]

Descriptives

Descriptives

	POS_Total_Mean	ES_Total_Mean	Age	CivilStatus	Education	Industry	Gender	Nationality	StayLength	Tenure	Role	Income
N	390	390	390	390	390	390	390	390	390	390	390	390
Missing	0	0	0	0	0	0	0	0	0	0	0	0
Mean	3.71	3.70										
Std. error mean	0.0342	0.0350										
Median	3.80	3.80										
Mode	4.00	4.00										
Sum	1447	1443										
Standard deviation	0.676	0.691										
Minimum	1.05	1.00										
Maximum	5.00	5.00										

Frequencies

Frequencies of Age

Age	Counts	% of Total	Cumulative %
20 - 24 years old	34	8.7%	8.7%
25 - 29 years old	108	27.7%	36.4%
30 - 34 years old	97	24.9%	61.3%
35 - 39 years old	67	17.2%	78.5%
40 and above	84	21.5%	100.0%

Frequencies of CivilStatus

CivilStatus	Counts	% of Total	Cumulative %
Married	253	64.9%	64.9%
Separated	3	0.8%	65.6%
Single	128	32.8%	98.5%
Widow/Widower	6	1.5%	100.0%

Frequencies of Education

Education	Counts	% of Total	Cumulative %
Bachelor's Degree	153	39.2%	39.2%
Doctorate Degree	8	2.1%	41.3%
Master's Degree	220	56.4%	97.7%
Others	5	1.3%	99.0%
Others (please specify)	4	1.0%	100.0%

Frequencies of Industry

Industry	Counts	% of Total	Cumulative %
Business / Finance	88	22.6%	22.6%
Education	43	11.0%	33.6%
Healthcare	70	17.9%	51.5%
Hospitality / Tourism	80	20.5%	72.1%
Information Technology	39	10.0%	82.1%
Others	32	8.2%	90.3%
Others (please specify)	38	9.7%	100.0%

Frequencies of Gender

Gender	Counts	% of Total	Cumulative %
Female	254	65.1%	65.1%
Male	136	34.9%	100.0%

Frequencies of StayLength

StayLength	Counts	% of Total	Cumulative %
1 - 2 years	151	38.7%	38.7%
3 - 4 years	46	11.8%	50.5%
5 years and above	23	5.9%	56.4%
Less than 1 year	170	43.6%	100.0%

Frequencies of Tenure

Tenure	Counts	% of Total	Cumulative %
2 -3 years	49	12.6%	12.6%
4 years and above	39	10.0%	22.6%
6 months to 1 year	121	31.0%	53.6%
Less than 6 months	181	46.4%	100.0%

Frequencies of Role

Role	Counts	% of Total	Cumulative %
Executive Level (Top level of Leadership)	44	11.3%	11.3%
Senior/Middle Management (Supervisor, Manager)	94	24.1%	35.4%
Workforce (Staff, Member, Worker, Entry-Level)	252	64.6%	100.0%

Frequencies of Income

Income	Counts	% of Total	Cumulative %
$2,001 - $3,000	92	23.6%	23.6%
$3,001 - $4,000	35	9.0%	32.6%
$4,0001 - $5,000	34	8.7%	41.3%
Above $5,000	32	8.2%	49.5%
Below $2,000	197	50.5%	100.0%

Plots

⚠ The variables 'Age', 'CivilStatus', 'Education', 'Industry', 'Gender', 'Nationality', 'StayLength', 'Tenure', 'Role', and 'Income' cannot be treated as numeric. Plots that expect numeric data will not be created for these variables.

POS_Total_Mean

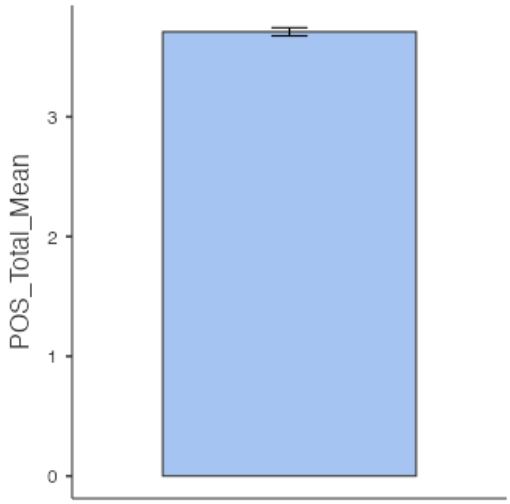

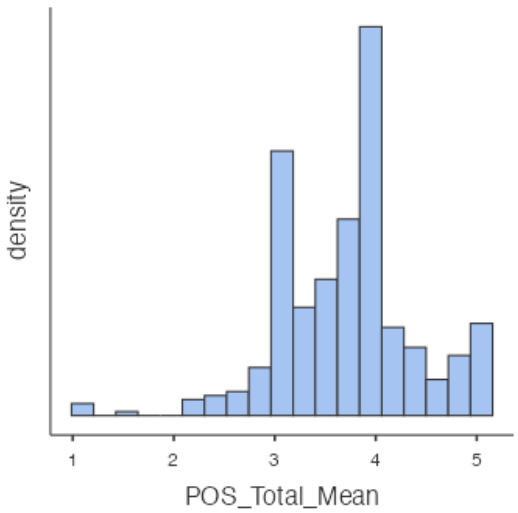

ES_Total_Mean

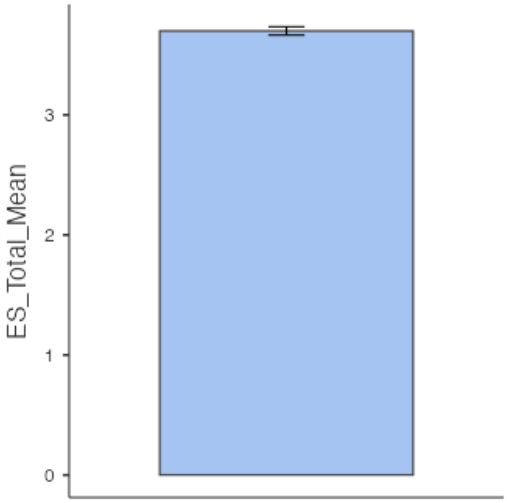

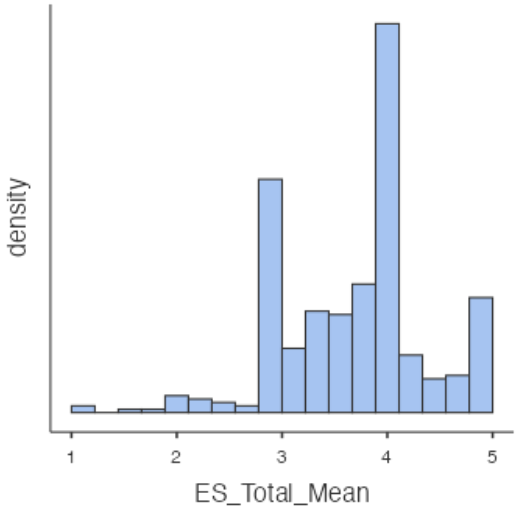

Age

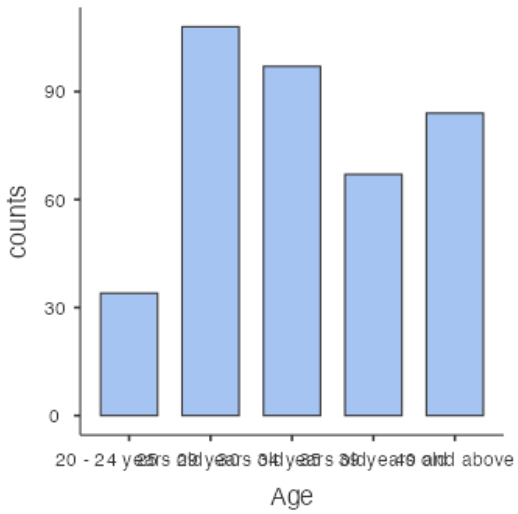

CivilStatus

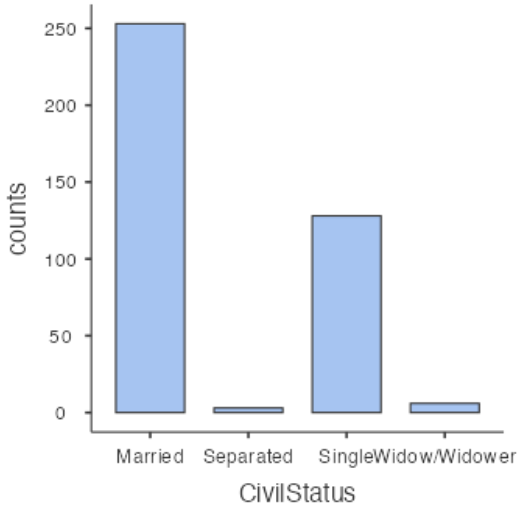

Education

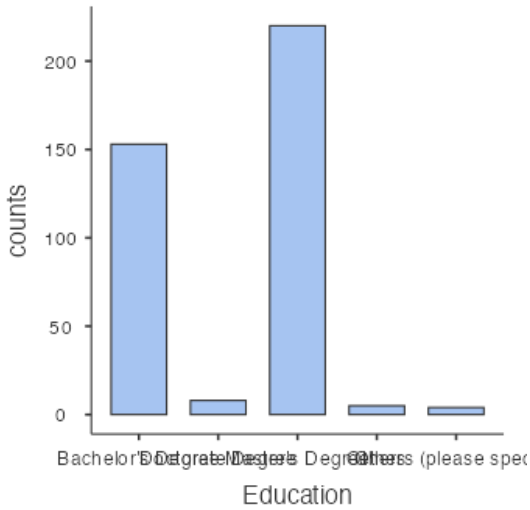

Industry

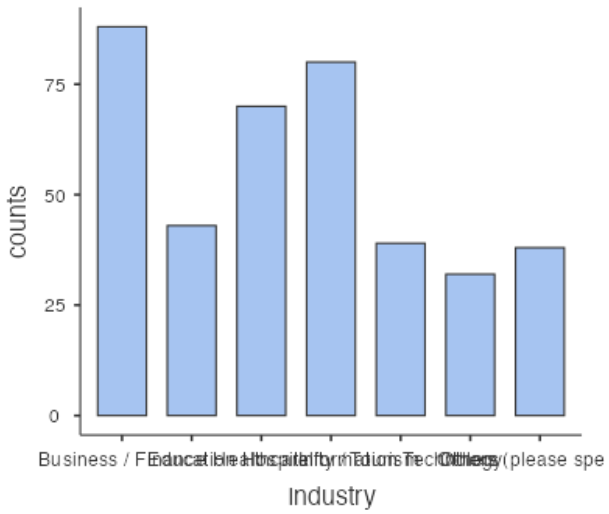

Gender

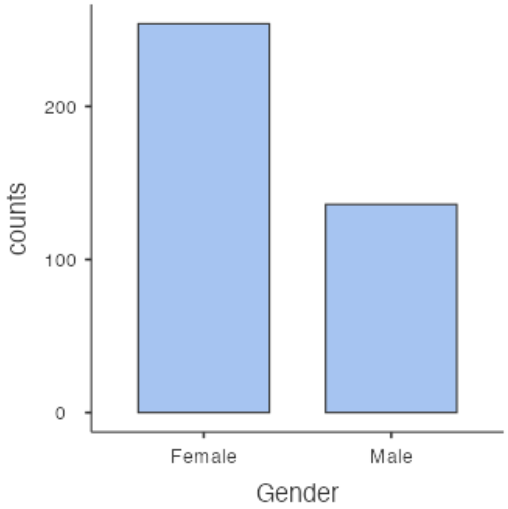

Nationality

StayLength

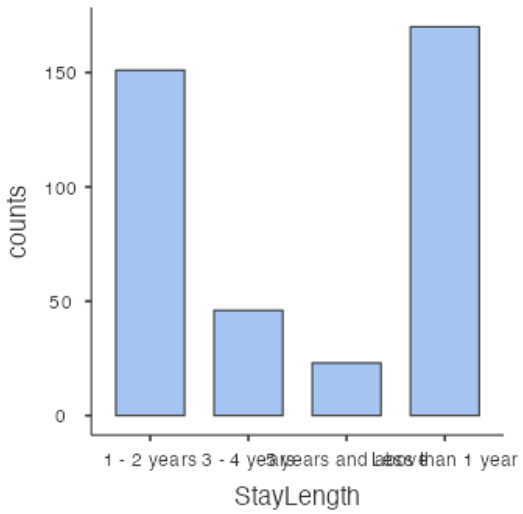

Tenure

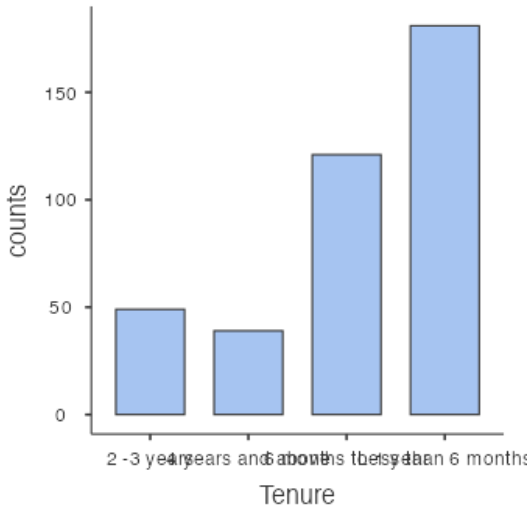

Role

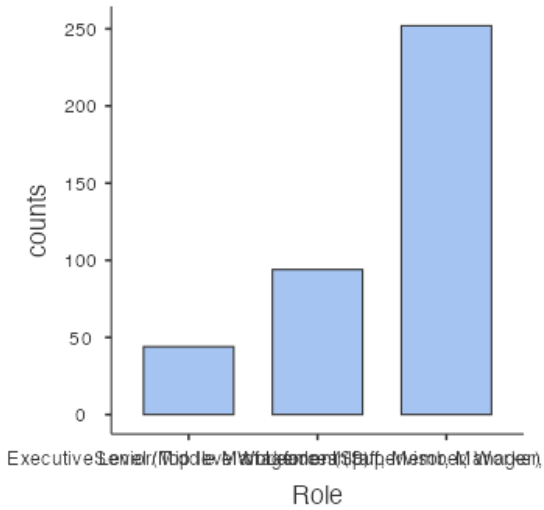

Income

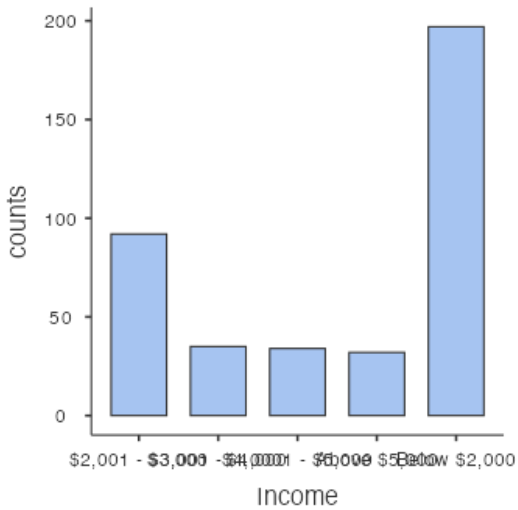

Correlation Matrix

Correlation Matrix

		POS_Total_Mean	ES_Total_Mean
POS_Total_Mean	**Pearson's r**	—	
	df	—	
	p-value	—	
ES_Total_Mean	**Pearson's r**	0.832	—
	df	388	—
	p-value	<.001	—

One-Way ANOVA

One-Way ANOVA

		F	df1	df2	p
ES_Total_Mean	**Welch's**	165	2	204	<.001
	Fisher's	211	2	387	<.001

Group Descriptives

	POS_Group	N	Mean	SD	SE
ES_Total_Mean	**High Support**	95	4.37	0.565	0.0579
	Low Support	135	3.08	0.537	0.0462
	Moderate Support	160	3.83	0.357	0.0282

Assumption Checks

Homogeneity of Variances Test (Levene's)

	F	df1	df2	p
ES_Total_Mean	13.1	2	387	<.001

[4]

Plots

ES_Total_Mean

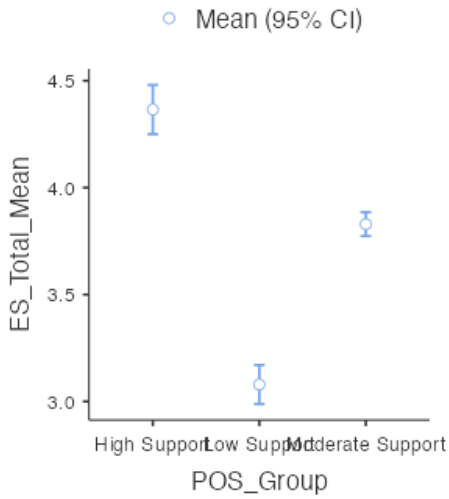

Post Hoc Tests

Tukey Post-Hoc Test – ES_Total_Mean

		High Support	Low Support	Moderate Support
High Support	**Mean difference**	—	1.29	0.536
	t-value	—	20.0	8.63
	df	—	387	387
	p-value	—	<.001	<.001
Low Support	**Mean difference**		—	-0.750
	t-value		—	-13.39
	df		—	387
	p-value		—	<.001
Moderate Support	**Mean difference**			—
	t-value			—
	df			—
	p-value			—

References

[1] The jamovi project (2025). *jamovi*. (Version 2.7) [Computer Software]. Retrieved from https://www.jamovi.org.

[2] R Core Team (2025). *R: A Language and environment for statistical computing*. (Version 4.5) [Computer software]. Retrieved from https://cran.r-project.org. (R packages retrieved from CRAN snapshot 2025-05-25).

[3] Revelle, W. (2025). *psych: Procedures for Psychological, Psychometric, and Personality Research*. [R package]. Retrieved from https://cran.r-project.org/package=psych.

[4] Fox, J., & Weisberg, S. (2024). *car: Companion to Applied Regression*. [R package]. Retrieved from https://cran.r-project.org/package=car.